

On this, the occasion of our 32ST Annual Dinner, our Honorees, Honorary Chairman, Co-Chairs, the Chairmen's Committee and the Board of Directors of The American Ireland Fund extend their sincere thanks to our friends and supporters who have demonstrated their profound commitment to the Fund through their generous participation in this evening's event.

We recognize with gratitude our supporters who have contributed \$100,000 or more as Founders; \$75,000 as Platinum Donors, \$50,000 as Patrons, \$25,000 as Benefactors, \$15,000 as Members and \$10,000 as Supporters.

We wish to extend to them and to all of you here this evening a sincere "Cead Mile Failte" — a hundred, thousand welcomes — and our renewed thanks.

Contributors listing current as of April 20th. Many thanks to those contributors who confirmed their commitment after this date. Your generous donation will be put to good use for worthy projects throughout Ireland, North and South.

Loretta Brennan Glucksman

and In Memory of Lewis L. Glucksman

Ronan Lambe

Martin Sullivan

President & CEO

American International Group, Inc.

Wyeth



Loretta Brennan Glucksman



Lewis L. Glucksman
in Memorium



Martin Sullivan

Joe Byrne

Executive Vice President

United States & Canada

Tourism Ireland

John Fitzpatrick

CEO - North America

Fitzpatrick Hotel Group NA

Denis O'Brien

Chairman

Digicel



Joe Byrne



John Fitzpatrick



Denis O'Brien

PATRONS PACKAGES

The American Ireland Fund
New York Young Leaders

Anthony P. Callaghan, Esq.
Director
Gibbons P.C.

Christopher M. "Kip" Condrón
President & CEO
AXA Financial, Inc.

Moya Doherty & John McColgan

The Fields Family Foundation

Bill Flaherty & Tina Santi Flaherty

Michael R. George & Elaine Pang

Jim & Jackie Higgins

Joseph J. McAlinden
Chairman
Catalpa Capital LLC



Anthony P. Callaghan, Esq.



Christopher M. "Kip" Condon



Moya Doherty



John McColgan



Bill Flaherty



Tina Santi Flaherty



Jackie Higgins



Jim Higgins



Joseph J. McAlinden

BENEFACTORS PACKAGES

Association of Hole in
the Wall Camps

AXA Technology Services

Alfred E. Bartone
Senior Vice President
NetJets Inc.

Mr. & Mrs. Joseph S. Berry Jr.

The Blackstone Group

Mr. & Mrs. Christopher M.
Condron

Neil L. Cohen
President
Emerald Infrastructure
Development Fund LP

Charles T. Collins
Managing Director
Emerald Infrastructure
Development Fund LP

Cozen O'Connor

John & Constance Curran

Mr. & Mrs. Patrick E. Curtin

Deloitte & Touche USA LLP

Dermot F Desmond
Chairman
International Investment and
Underwriting

Patricia & Francois
de Visscher

John G. Duffy
Chairman & CEO
KBW Inc.

Mr. & Mrs. Craig Gibson

Jeremy A. Goodman
Executive Vice President
Benfield, Inc.

Bart Grenier &
Lesley King Genier

Michael P. Higgins
Managing Director
Head of Real Estate Finance
Group
CIBC World Markets

Diarmuid M. Hogan
President & CEO
Global Excess Partners, LLC

William R. Howell
General Partner
Emerald Infrastructure
Development Fund LP

Michael & Pepper Jackson

Declan Kelly
President & CEO
FD

Lehman Brothers

Lewis Brisbois Bisgaard Smith
LLP

Joseph M. Malley
Corporate Managing Director
ABN AMRO

Bernard McNamara
Chairman
Michael McNamara & Co.

Bob & Cindy McCann

McKinsey & Co.

Neuberger Berman

John Osborn
President & CEO
BBDO New York

Ciaran & Lisa O'Kelly

Ciaran T. O'Kelly
Managing Director
Head of U.S. Equities
Bank of America

Mary Pedersen

Christopher C. Quick
Chairman
Banc of America Specialists

Leslie C. Quick III
Founding Partner
Massey, Quick & Co. LLC

Peter Quick

Thomas C. Quick

Brian A. Ruane
Executive Vice President
The Bank of New York

Thomas G. F. Ryan
Chairman
Managing Director & CEO
Ryan International Corporation

Skadden, Arps, Slate, Meagher
and Flom LLP

Sullivan & Cromwell LLP

Sutherland Asbill & Brennan LLP

Charles Scheeler
DLA Piper US LLP

Aidan St. P. Walsh OBE
Partner in Charge, International
KPMG LLP



Emily Berry



Joseph S. Berry, Jr.



Christopher M. "Kip" Condron



Margaret Condron



Constance Curran



John P. Curran

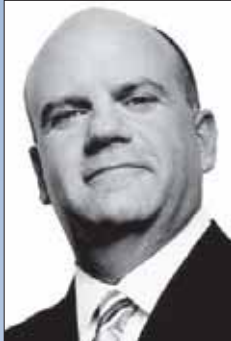

Patrick E. Curtin



Dermot F. Desmond



John G. Duffy



Jeremy A. Goodman



Bart Grenier



Lesley King Genier



Michael P. Higgins



Declan Kelly



Bernard McNamara



Bob McCann



Cindy McCann



John Osborn



Ciaran T. O'Kelly



Christopher C. Quick



Leslie C. Quick III



Peter Quick



Thomas C. Quick



Brian A. Ruane



Aidan St. P. Walsh OBE

MEMBERS PACKAGES

Andrew Boszhardt
Managing Partner
Great Oaks Capital
Management

Mary Buckley
Executive Vice President
North America
IDA Ireland

Charles M. Burgdorf
Managing Director
Lazard Asset Management LLC

Clausen Miller P.C.

D'Amato & Lynch

**Sheila Hartnett-Devlin &
Kevin Devlin**

Thomas F. Eggers
CEO and President
The Dreyfus Corporation

Mr. & Mrs. Kevin M. Fee

Dr. John Hegarty
Provost
Trinity College Dublin

Gordon Holmes
Managing Principal
Quadrangle Group

Michael Horgan
Registrar/Chief Executive
Royal College of Surgeons
in Ireland

Edward Hughes
Senior Vice President
Global Sales
Pegasystems Inc.

Mr. & Mrs. Brian P. Hull

Brian Jacobs
Managing Director
Co-Head of Sales
Allianz Global Investors
Distributors, LLC

Surya Kant
President
TATA Consultancy Services

Martin P. Kehoe
Partner
PricewaterhouseCoopers LLP

Robert P. Kelly
Chairman, President & CEO
Mellon Financial Corporation

KPMG LLP

Brendan McDonough
Chief Executive Officer
HSBC Finance Corporation

**Mr. & Mrs. John F.M.
O'Donoghue**

James Patrick
CIMA Managing Director
National Sales Manager
PIMCO Advisors

**Paul, Hastings, Janofsky &
Walker LLP**

Quinlan Private

Michael G. Saliba
Managing Director
BlackRock

**Wilson, Elser, Moskowitz,
Edelman & Dicker LLP**



Mary Buckley



Thomas F. Eggers



Kathleen Fee



Kevin Fee



Michael Horgan



Brian P. Hull



Brian Jacobs

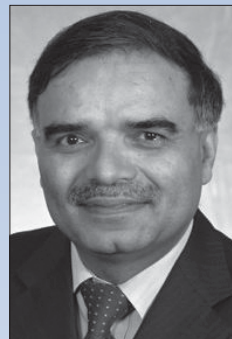

Surya Kant



Martin P. Kehoe



Robert P. Kelly



Brendan McDonough



John F.M. O'Donoghue



Debbie O'Donoghue



James Patrick

Adelson, Testan & Brundo

AllianceBernstein Investments

Allied Irish Bank

Anglo Irish Bank

Jack C. Auspitz

Morrison & Foerster LLP

Ginger Bailey

Chief Executive Officer

Racemark International

Todd Berry

CEO

Ensign Merchant Services

Michael & Margaret Brewster

Thomas F. Brown, IV

Chief Operating Officer

Viecore, Inc.

Joseph T. Browne

Executive Vice President

National Football League

Cahill Gordon & Reindel LLP

Joseph M. Cassin, Esq.

Partner

Cassin Cassin & Joseph LLP

CastleRock Management

John T. Connors

Country Manager US

Bank of Ireland

Dancker Sellew & Douglas

Damian DeSola

DeSola Group, Inc.

Deutsche Bank

Marina Donohoe

Director – Americas

Enterprise Ireland

Mr. & Mrs. Michael Donovan

The Duffy Family

Steven G. Eckhau

Partner

McCarter English, LLP

Thomas R. Eich

President

CulinArt, Inc.

David Faulkner

President

IBM Global Services

Regina & Bernard Feeney

R. Joseph Fuchs &

Sheila O'Malley

Rockfleet Media, Inc.

Fulbright & Jaworski LLP

Richard S. Fuld, Jr.

Lex N. Gamble

Founding Principal

Lockwood Financial Group

Gregory W. Gannon

Gannon Vitolo Contracting

Michael Gannon

Gannon Vitolo Contracting

Gregory Garvin

Vice President National Accounts

American Century

Sheila A. Germain

Marcia L. Goldstein

Weil Gotshal & Manges LLP

Kenneth F. Gorman

Co-Owner & Principal

Apollo Partners LLC

Joel C. Haims, Esq.

Partner

Morrison & Foerster LLP

John Haran

Senior Vice President

Invest Northern Ireland

Edward D. Herlihy

Partner

Wachtell, Lipton, Rosen & Katz

Stephen Hooley

President & CEO

Boston Financial Data Services Inc.

Thomas M. Joyce

CEO & President

Knight Capital Group, Inc.

Tom Joyce

Executive Director

University of Galway Foundation

George Keith

Executive Vice President

National Financial Services LLC

Kekst and Company	Thomas P. O'Neill <i>President, Financial Institution Division</i>	Sidley Austin
Mr. & Mrs. Howard Kessler	Aegon Financial Services Group Inc.	Alfred E. Smith IV <i>Chairman of the Board of Directors</i>
Michael P. Kiley <i>President & CEO</i> Van Kampen Funds	James O'Shaughnessy <i>Senior Managing Director</i> Bear Stearns Asset Management	St. Vincent Catholic Medical Centers
Latham & Watkins LLP		State Street Corporation
Max Linnington Bloomberg LP	Paul, Weiss, Rifkind, Wharton & Garrison LLP	Thomas E. Territ <i>President</i> Federated Securities Corporation
Rick Lazio <i>Executive Vice President</i> JP Morgan Chase	PFPC Worldwide, Inc.	Bud Thompson <i>President</i> Compu-Tech Software Services, Inc.
Lord, Abbett & Co.	Frank Price <i>Chairman</i> Price Entertainment, Inc.	Van Kampen Investments
Gerald Maatman <i>Partner</i> Seyfarth Shaw LLP	James E. Quinn <i>President</i> Tiffany & Co.	Robert Vitolo Gannon Vitolo Contracting
Mike & Peggy McGrath	Brian Rance <i>US Managing Partner</i> Freshfields Bruckhaus Deringer	Vincent Vitti <i>Chairman & CEO</i> Directravel
Kevin McNamara and Al Perry McNamara Trading Co.	Michael Risley <i>President Life & Health Division</i> Computer Science Corporation	Wachovia Securities
Seth Merrin <i>CEO</i> Liquidnet	Brian & Vanessa Rogan	The Wall Street Journal
Brendan Murray <i>Vice President</i> American Century Investments	Martha A. & Robert S. Rubin	Weinberg, Wheeler, Hudgins, Gunn & Dial, LLC
Mr. & Mrs. Francis X. O'Connor, Jr.	James Sallusto <i>Financial Services Executive</i> HP	Edward D. Williams
Len O'Hagan <i>Chairman</i> Belfast Harbour Commissioners	Christopher E. Scudellari <i>Partner</i> Ernst & Young LLP	Wilson Sonsini Goodrich & Rosati